

13/18/96/4010/E/94
 Planning Permit No. 16/34
 No. B. 20.219/46
 APPROVED
 SUBJECT TO THE CONDITIONS IN THIS OFFICE LETTER.
 FOR MEMBER SECRETARY
 MADRAS METROPOLITAN
 DEVELOPMENT AUTHORITY
 MADRAS - 600 009.
 25/10/92
 d/c NO. 101/196
 22/10/1992

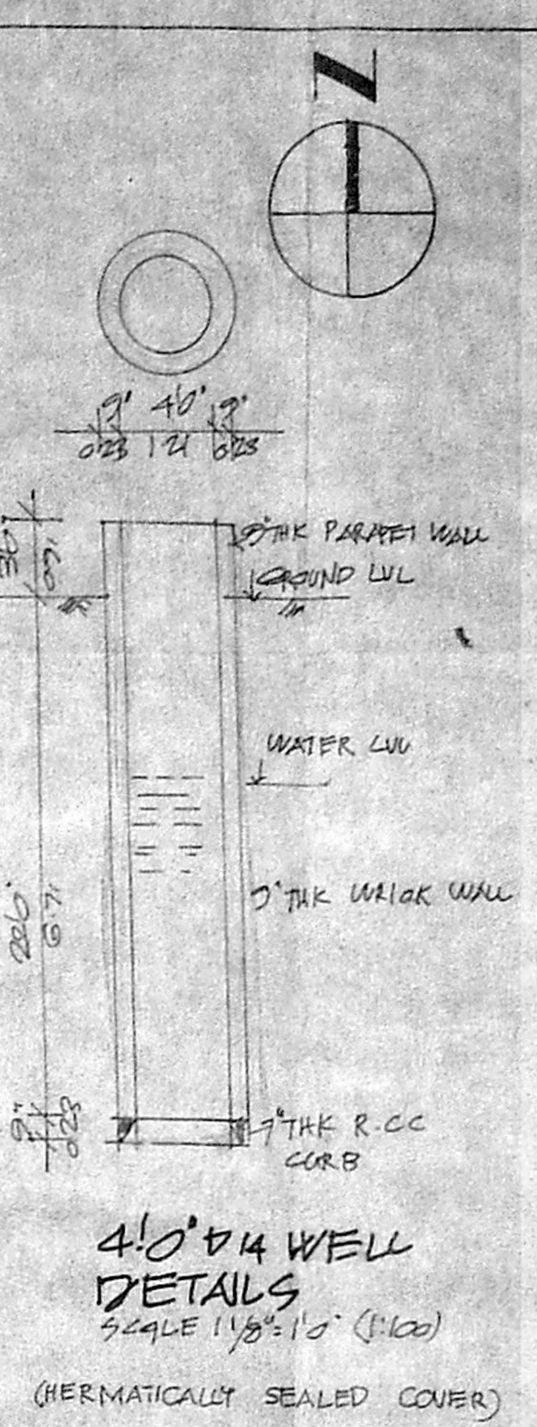

AREA STATEMENT

| | | |
|--------------------|-----------|------------------------|
| TOTAL PLOT EXTENT | 31784 SFT | 2953.60 M ² |
| GROUND FLOOR AREA | 11702.133 | 1087.128 |
| FIRST FLOOR AREA | 11702.133 | 1087.128 |
| SECOND FLOOR AREA | 11702.133 | 1087.128 |
| THIRD FLOOR AREA | 11702.133 | 1087.128 |
| TERRACE FLOOR AREA | 566.063 | 52.387 |
| TOTAL AREA | 46808.524 | 4348.52 |
| PLOT COVERAGE P.S. | 36.81% | 1.42 |

COLOUR INDEX

| | | | |
|----------|----------|----------|---------------|
| [Symbol] | PROPOSED | [Symbol] | SITE BOUNDARY |
| [Symbol] | ROAD | [Symbol] | SEWER LINE |

PROPOSED DWELLING UNITS FOR
 OFFICER'S CO OPERATIVE
 HOUSING SOCIETY AT
 40' 0" WIDE MMDA SCHEME ROAD
 KOTTURPURAM, ADYAR ZAMIN,
 VILLAGE, MADRAS
 ADJOINING ADYAR RIVER BUND

SITE PLAN, TOPOPLAN, WELL DETAILS

| | | |
|----------------------------|----------|---------|
| SCALE 1/4" = 1'-0" (1:300) | DRAWN | CHECKED |
| DATE 26.04.92 | SHEET NO | ISSUED |

ARCHITECTS CUM LICENSED SURVEYOR
 M. Mythili
 J. Babu
 Vybostam
 ARCHITECTS PLANNERS & INTERIOR DESIGNERS
 19, T.T.K. ROAD
 MADRAS-600 014
 PHONE: 8275754

SITE PLAN.

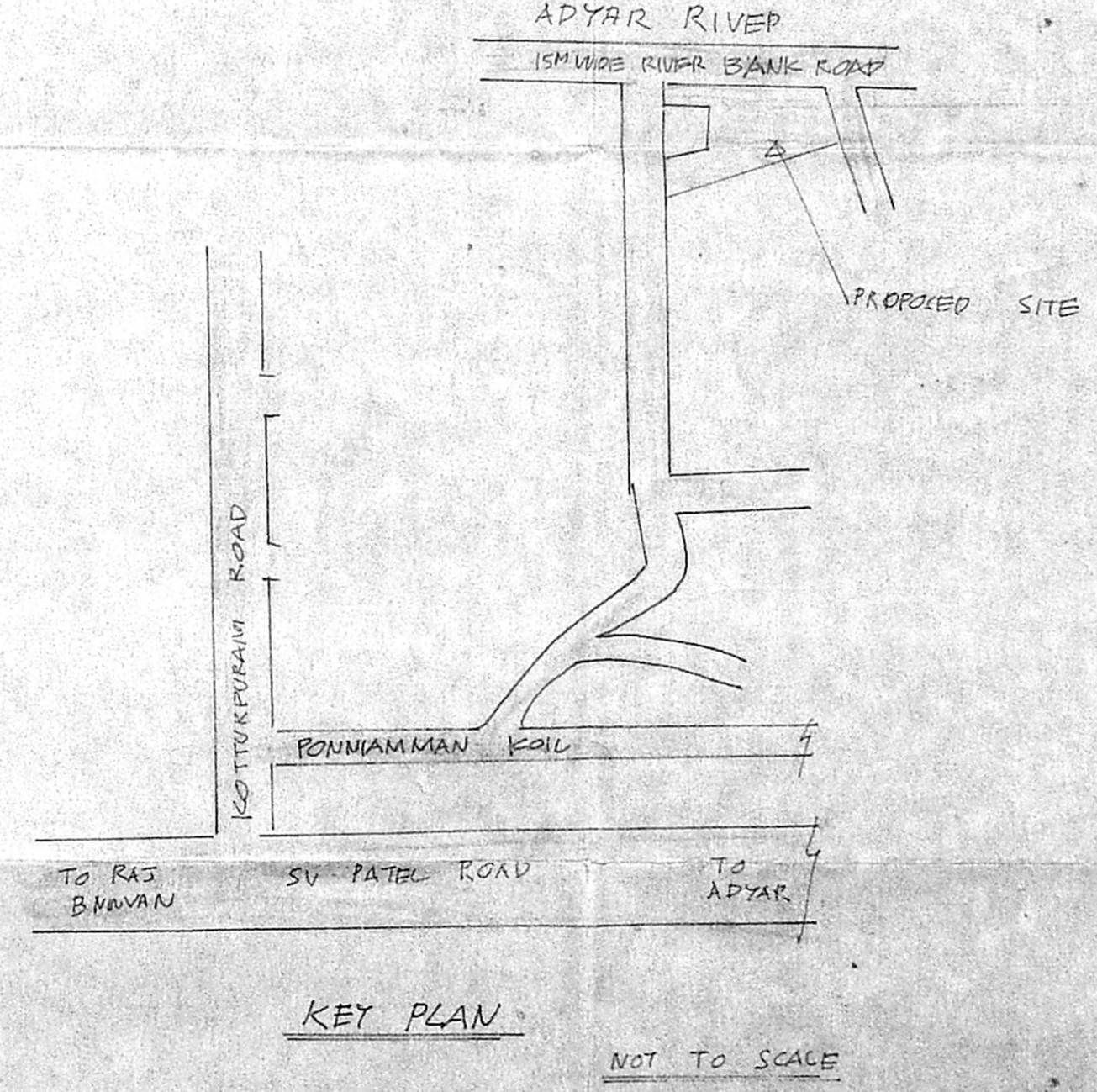
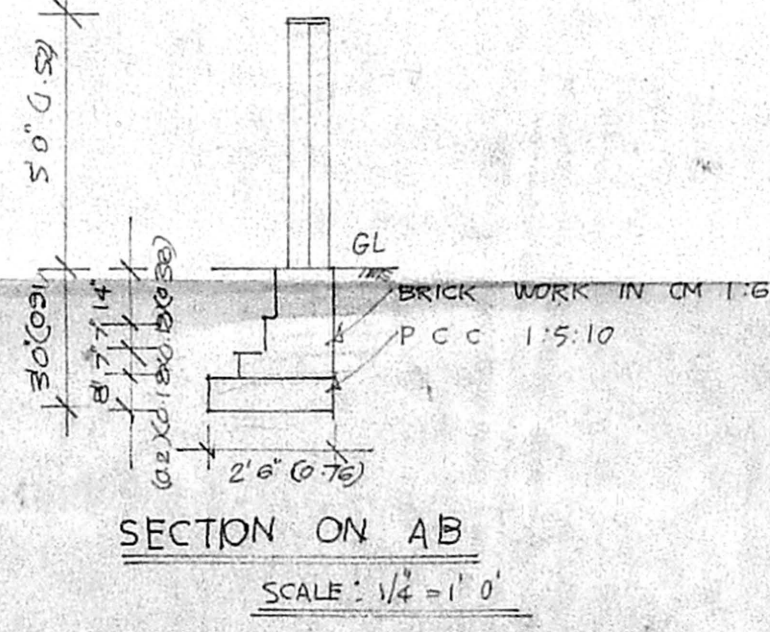
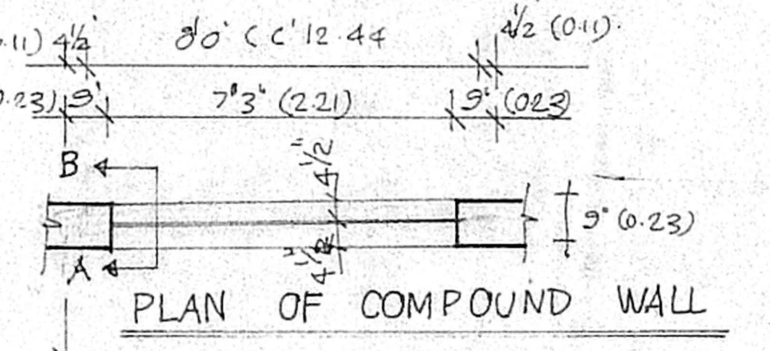

SIGNATURE OF OWNER

OFFICERS' CO-OPERATIVE HOUSING SOCIETY LTD.
 Special Officer

AUTHORITY DRAWING FOR APPROVAL
 DRG. No. 626/90

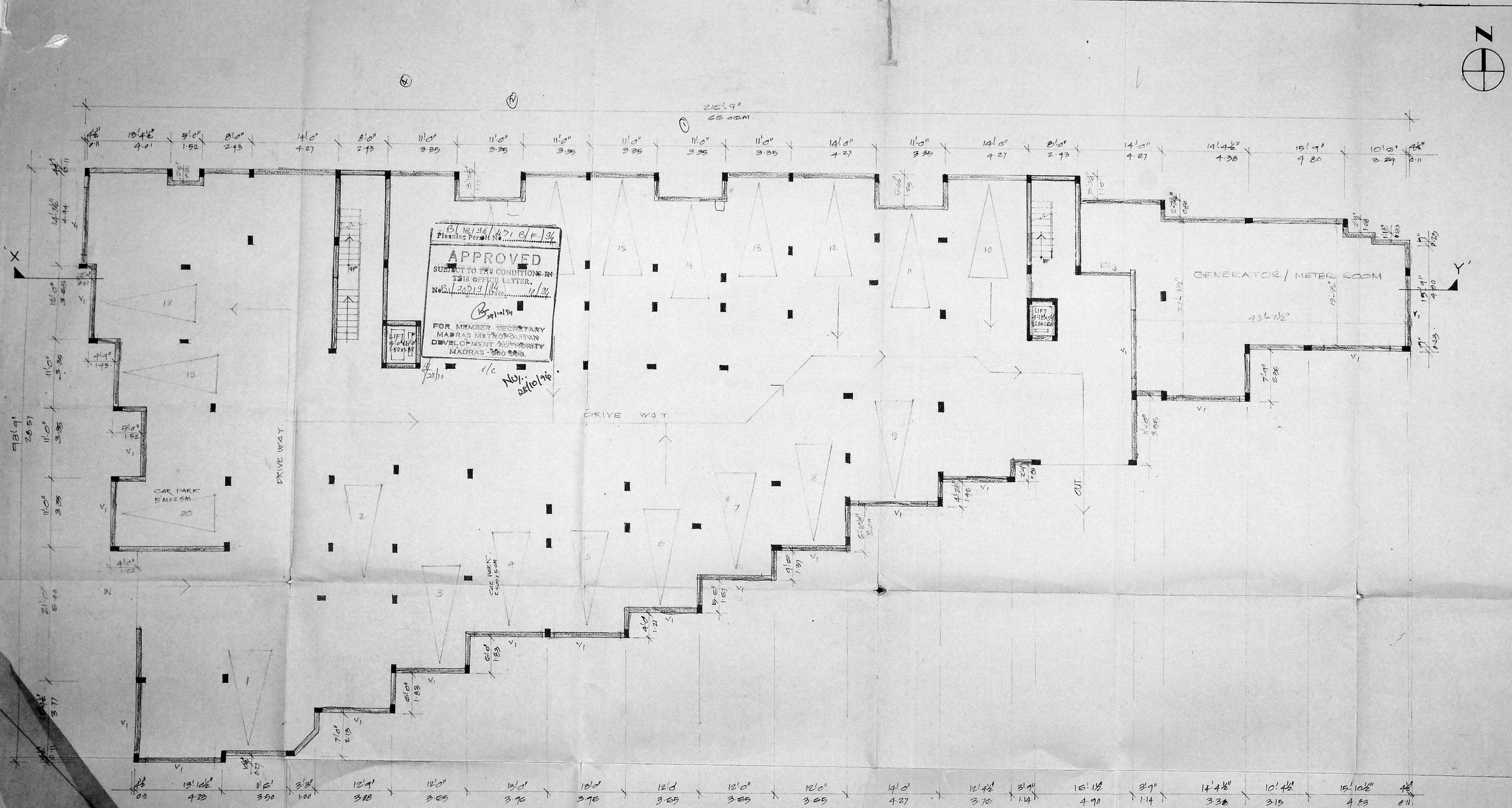

B. 12196/171 B/E/34
 Planning Permit No. 11/94
APPROVED
 SUBJECT TO THE CONDITIONS IN
 THIS OFFICE LETTER.
 No. B. 20219/34 Date: 11/94
 For Member Secretary
 MADRAS METROPOLITAN
 DEVELOPMENT AUTHORITY
 MADRAS-600 008

BASEMENT FLOOR PLAN.

MMDA B/PP No. 15872/92
 S.No. Bt. 15872/92
 Siting
 PART I
 PART II 10/7/92
 A.P. No. U.P.

COLOUR INDEX

| | | | |
|--|----------|--|---------------|
| | PROPOSED | | SITE BOUNDARY |
| | ROAD | | CEMENT LINE |

PROPOSED DWELLING UNIT FOR
 OFFICER'S CO OPERATIVE
 HOUSING SOCIETY AT
 40'0" WIDE MMDA SCHEME ROAD,
 KOTTURFURAM, ADYAR TAMIN
 VILLAGE, MADRAS TSNO: 49. BNO: 16.
 ADJOINING ADYAR RIVER BUND.

BASEMENT FLOOR PLAN

| | | |
|---------------------------|-----------|---------|
| SCALE: 1/8"=1'-0" (1:120) | DRAWN | CHECKED |
| DATE: 29-09-92 | SHEET No. | ISSUED |

ARCHITECTS cum LICENSED SURVEYOR

Mythili J. Baban
 MYTHILI J. BABAN
 REGISTERED ARCHITECT
 &
 LICENSED SURVEYOR
 R.A. No. 155
 19, MOWBRAYS ROAD
 MADRAS-600 014
Vyboam
 Architects, Planners & Interior Designers
 19, Mowbrays Road
 Madras-600 014
 Ph: 475754

SIGNATURE OF OWNER

[Signature]

AUTHORITY DRAWING FOR APPROVAL
 DRG. NO. 626/90

SPECIFICATIONS

FOUNDATION: R.C.C. RAFT FOUNDATION 1:2:4
 ROOFING: R.C.C. ROOF SLABS 1:2:4 4% FALL USING 20MM BROKEN STONE JELLY AND TOP FINISHED WITH WEATHERING COURSE USING FLAT TILES IN C.M. 1:3
 SUPER STRUCTURE: PERICK WORK IN C.M. 1:3
 FLOORING: FLOORING WITH C.C. 1:5:10 & TOP FINISHED WITH MOSAIC TILES
 PLASTERING: ALL WALLS ARE PLASTERED IN C.M. 1:3
 WOOD WORK: ALL WOOD WORKS ARE MADE BY FINE TEAK WOOD

MMDA 'BI/PP NO. 1
 C.No. BI/1582/83
 Scrutiny PART I
 PART II

COLOUR INDEX

- PROPOSED
- ROAD
- SITE BOUNDARY
- SEWER LINE

PROPOSED DWELLING UNITS FOR OFFICER'S CO-OPERATIVE HOUSING SOCIETY AT 40'-0" WIDE MMDA SCHEME ROAD, KOTTURPURAM, ADYAR ZAMIN VILLAGE, MADRAS. TS. NO. 145, B.M. 16, ADJOINING ADYAR RIVER BUND

GROUND FLOOR PLAN
 SCALE: 1/8"=1'-0"
 DATE: 29.04.78
 DRAWN: [Signature]
 CHECKED: [Signature]
 SHEET No. 1
 ISSUED

ARCHITECTS cum LICENSED SURVEYOR
Vybhagam
 Architects, Planners & Interior Designers
 19, Mowbrays Road
 Madras-600 014
 Ph: 475754

Mythili J. Baban
 (M.T.S. 111. I. BAROU)
 REGISTERED ARCHITECT & LICENSED SURVEYOR
 R.A. No. 155
 15, MOWBRAYS ROAD
 MADRAS-600 014

SIGNATURE OF OWNER
 FOR OFFICER'S CO-OPERATIVE HOUSING SOCIETY LTD
[Signature]
 Special Officer

AUTHORITY DRAWING FOR APPROVAL
 DRG. No. 026/90

B/18196/471 C/F/31
 Planning Permit No. 202/1993
APPROVED
 SUBJECT TO THE CONDITIONS IN THE OFFICE LETTER.
 FOR THE MEMBER SECRETARY
 MADRAS METRO PLAN DEVELOPMENT AUTHORITY

218'4 1/2"
 66.57M

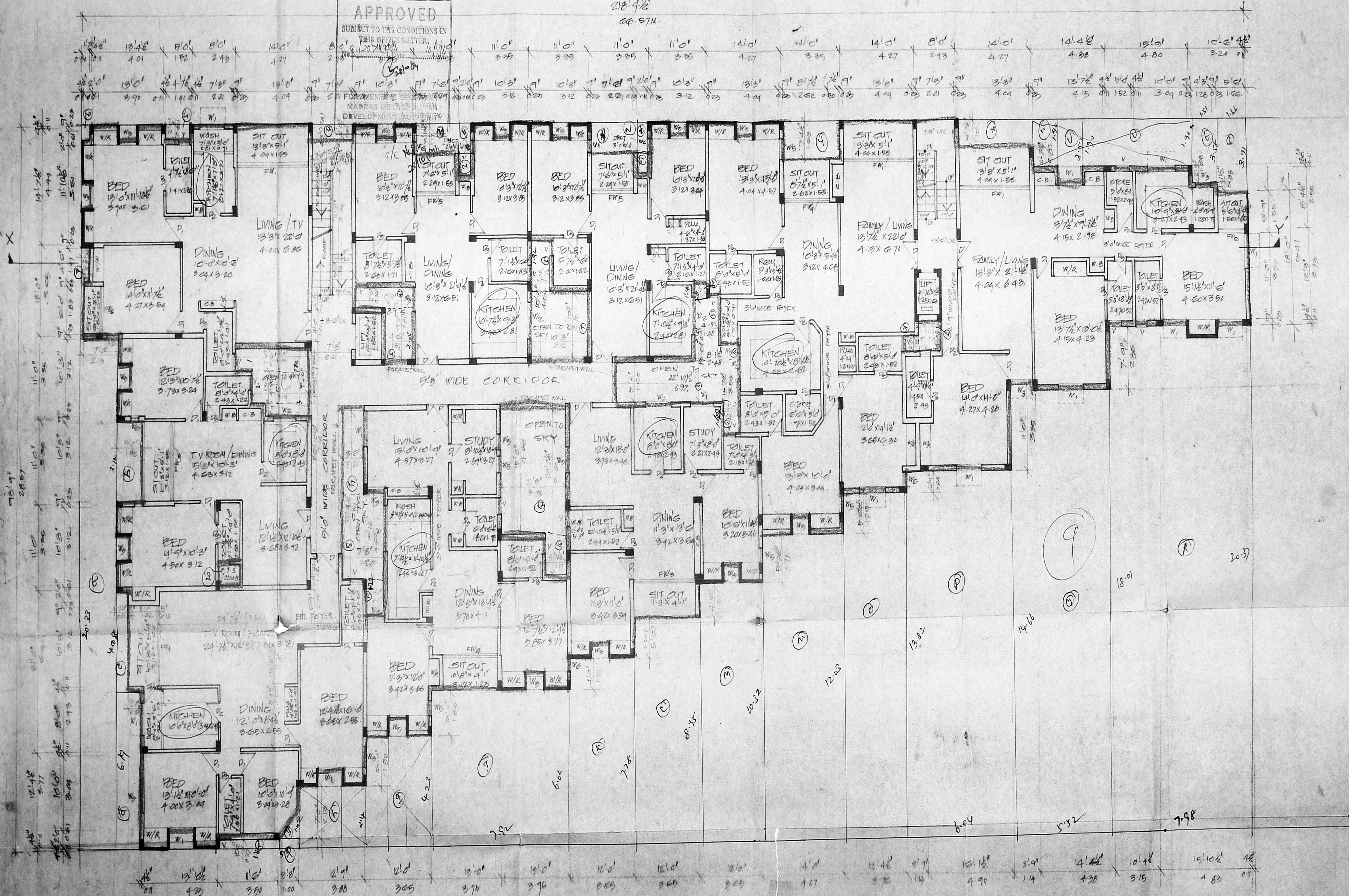

GROUND FLOOR PLAN

SCHEDULE OF JOINERY

| | | | |
|-----|-------------------------|--------------|-------------|
| FW1 | TW FRAMED FRENCH WINDOW | 13'3" x 7'0" | 4.04 x 2.13 |
| FW2 | " | 11'3" x 7'0" | 3.42 x 2.13 |
| FW3 | " | 10'3" x 7'0" | 3.12 x 2.13 |
| FW4 | " | 8'7" x 7'0" | 2.60 x 2.13 |
| FW5 | " | 7'6" x 7'0" | 2.24 x 2.13 |
| D | TW FRAMED FLUSH DOOR | 4'0" x 7'0" | 1.82 x 2.13 |
| D1 | " | 3'0" x 7'0" | 0.91 x 2.13 |
| D2 | " | 2'9" x 7'0" | 0.84 x 2.13 |
| D3 | " | 2'6" x 7'0" | 0.76 x 2.13 |
| W | TW FRAMED GLAZED WINDOW | 0'8" x 4'0" | 1.32 x 1.37 |
| W1 | " | 4'6" x 3'6" | 1.57 x 0.91 |
| W2 | " | 3'0" x 4'0" | 0.71 x 1.37 |
| W3 | " | 2'0" x 4'0" | 0.51 x 1.37 |
| W4 | " | 1'0" x 4'0" | 0.26 x 1.37 |
| W5 | " | 2'0" x 4'0" | 0.51 x 1.37 |
| V | VENTILATOR | 2'0" x 4'0" | 0.51 x 1.37 |
| ES | ROLLING SHUTTER | | |
| V1 | VENTILATOR | | |

MMDA IBI/PP No. 1
 C.No. B1/15872/93
 S.No. 1048
 PART I
 PART II

COLOUR INDEX

| | | | |
|--|------------|--|---------------|
| | PROPOSED | | SITE BOUNDARY |
| | ROAD | | P.F. M.O.I. |
| | BEWER LINE | | |

PROPOSED DWELLING UNITS FOR OFFICER'S CO-OPERATIVE HOUSING SOCIETY AT 40'0" WIDE MMDA SCHEME ROAD, KOTTURPURAM, ADYAR ZAMIN VILLAGE, MADRAS. ADJOINING ADYAR RIVER EAND. S. NO. 16

TYPICAL FLOOR PLAN (1st, 11th & 111th FLOOR)

| | | |
|----------------------------|----------|---------|
| SCALE: 1/8" = 1'-0" (1:60) | DRAWN | CHECKED |
| DATE: 22.04.92 | SHEET No | UNITS |

ARCHITECTS & LICENSED SURVEYOR

Vyoma
 Architects, Planners & Interior Designers
 19, Mowbrays Road
 Madras-600 014
 Ph: 476754

M. V. HILL, J. BARCHA
 REGISTERED ARCHITECT &
 LICENSED SURVEYOR
 RA. NO. 133
 19, MOWBRAYS ROAD
 MADRAS-600 014

SIGNATURE OF OWNER
 For OFFICER'S CO-OPERATIVE HOUSING SOCIETY LTD
 Special Officer

AUTHORITY DRAWING FOR APPROVAL

DRG. NO. 626/90

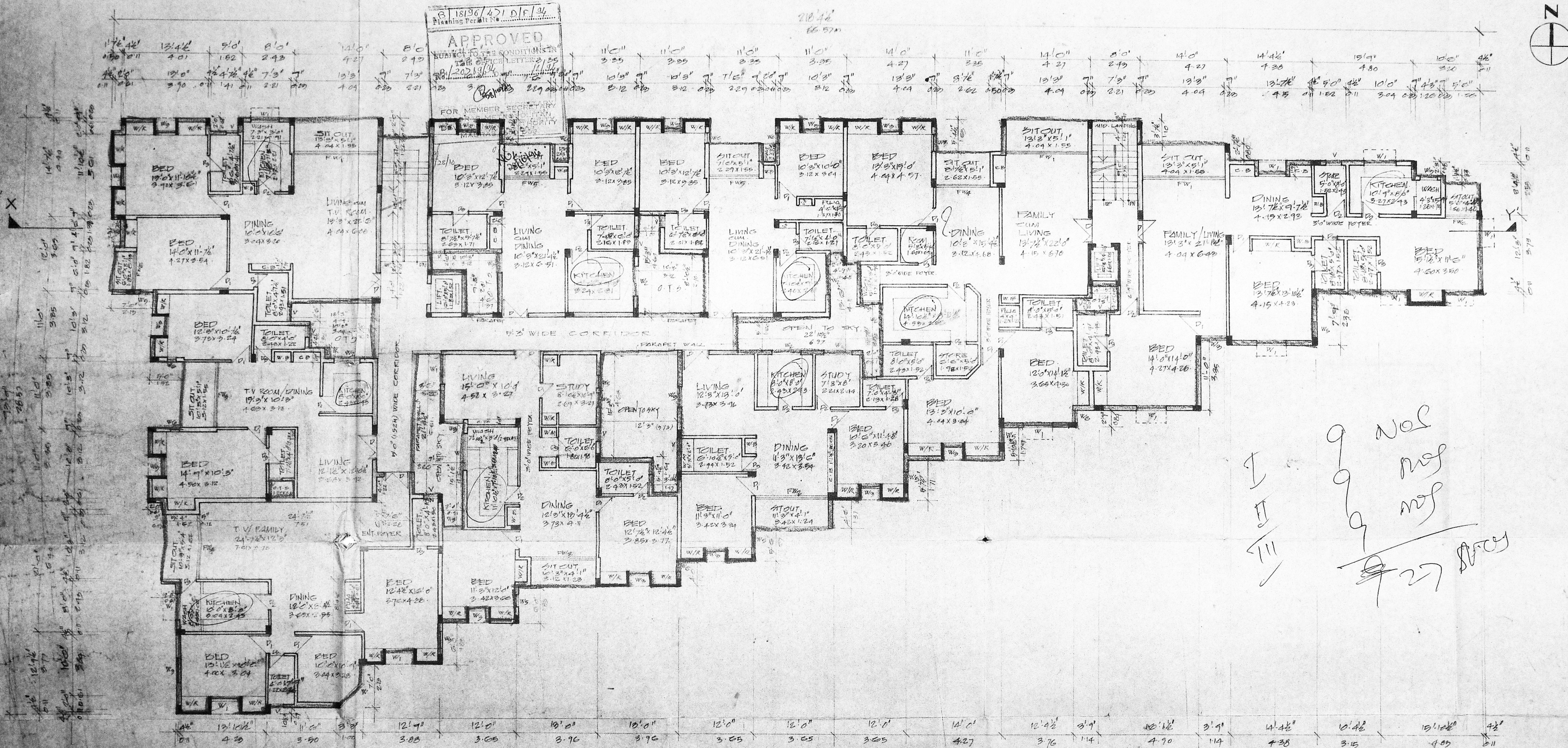

TYPICAL FLOOR PLAN (1st, 11th & 111th FLOOR)

9 nos
 9 nos
 9 nos
 27 nos

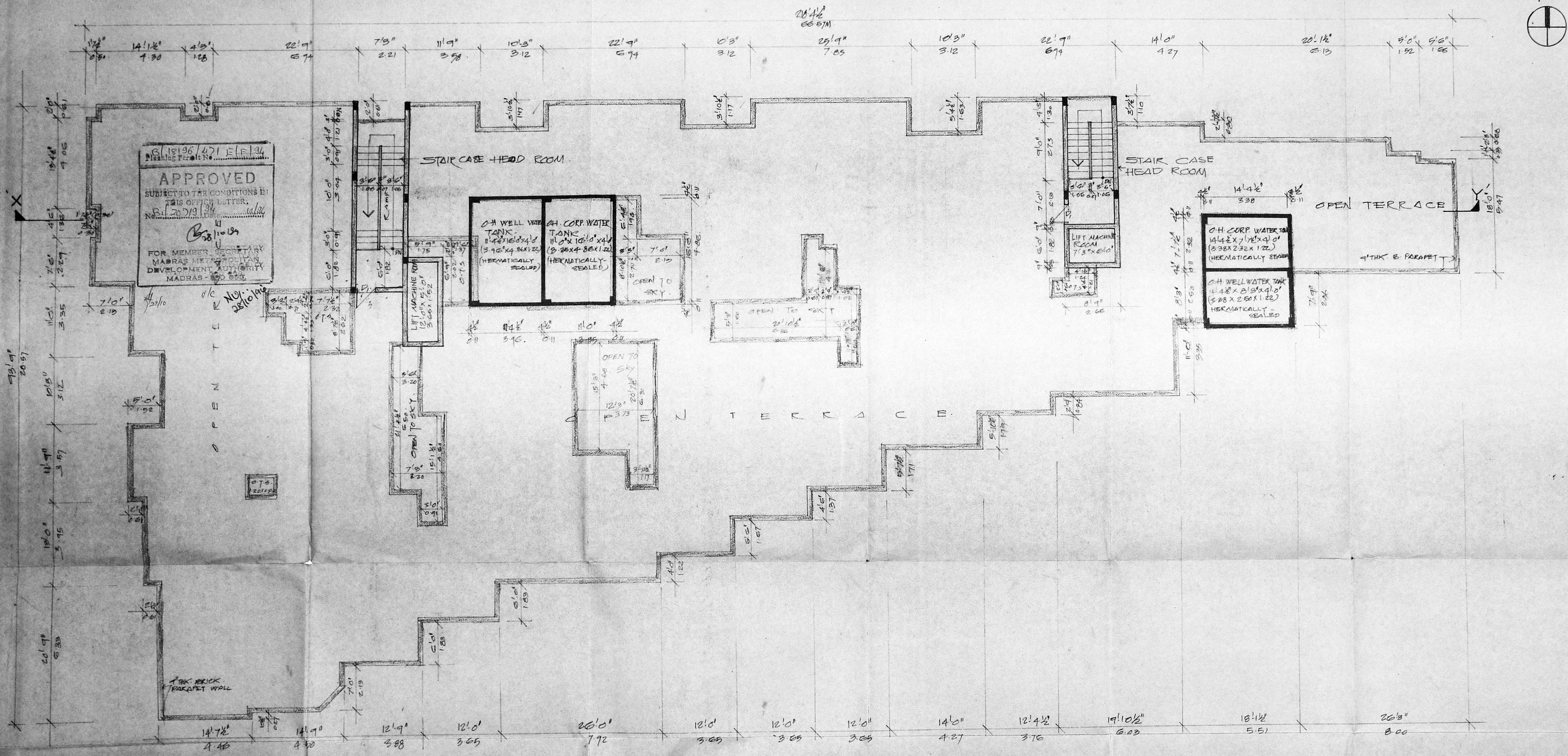

TERRACE FLOOR PLAN.

B.18196/471 E.F.F. 94
 Planning Permit No. B.120793
APPROVED
 SUBJECT TO THE CONDITIONS IN THIS OFFICIAL LETTER.
 FOR MEMBER SECRETARY
 MADRAS METROPOLITAN
 DEVELOPMENT AUTHORITY
 MADRAS - 600 008.



COLOUR INDEX

| | | | |
|--|----------|--|---------------|
| | PROPOSED | | SITE BOUNDARY |
| | ROAD | | SEWER LINE |

PROPOSED DWELLING UNITS FOR
 OFFICER'S CO-OPERATIVE
 HOUSING SOCIETY AT
 40'0" WIDE MMDA SCHEME
 KOTTURPURAM, ADYAR ZAMIN
 VILLAGE, MADRAS T.S. No. 45, B.No. 16
 ADJOINING ADYAR RIVER BUND

TERRACE FLOOR PLAN

| | | |
|-----------------------------|----------|---------|
| SCALE: 1/8" = 1'-0" (1:120) | DRAWN | CHECKED |
| DATE: 24.04.92 | SHEET 16 | ISSUED |

ARCHITECTS CAN LICENSED SURVEYOR

MYTHILI J. BABOLI
 REGISTERED ARCHITECT
 &
 LICENSED SURVEYOR
 RA. No. 155
 19, MOWBRAYS ROAD
 MADRAS-600 014

Mythili J. Baboli
VyboSam
 Architects, Planners & Interior Designers
 19, Mowbrays Road
 Madras-600 014
 Ph: 47675 4

SIGNATURE OF OWNER

For OFFICERS CO-OPERATIVE HOUSING SOCIETY LTD
[Signature]
 Special Officer

AUTHORITY DRAWING FOR APPROVAL
 DRG. No. 626/90

56
 MMDA B.I./PP No. 1
 B.I. No. 15872/93
 Survey Part 109/93
 PART II
 A.P. No. 111

18196/471 F/E/94
Planning Permit No.

APPROVED
SUBJECT TO THE CONDITIONS IN
THIS OFFICE LETTER.
No. 207/9/94 Date: 16/3/94

B261/074
FOR MEMBER SECRETARY
MADRAS METROPOLITAN
DEVELOPMENT AUTHORITY
MADRAS-600 008.

20/10
o/c
No. 2810/94

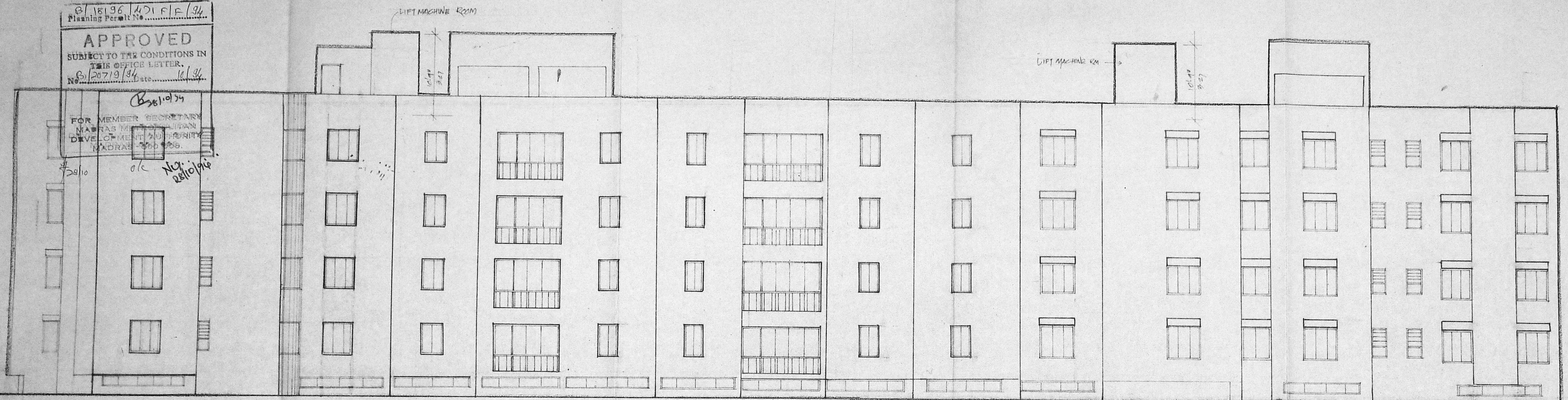

ELEVATION OF SOUTH SIDE
O.H. WATER TANK (HERMATICALLY SEALED)

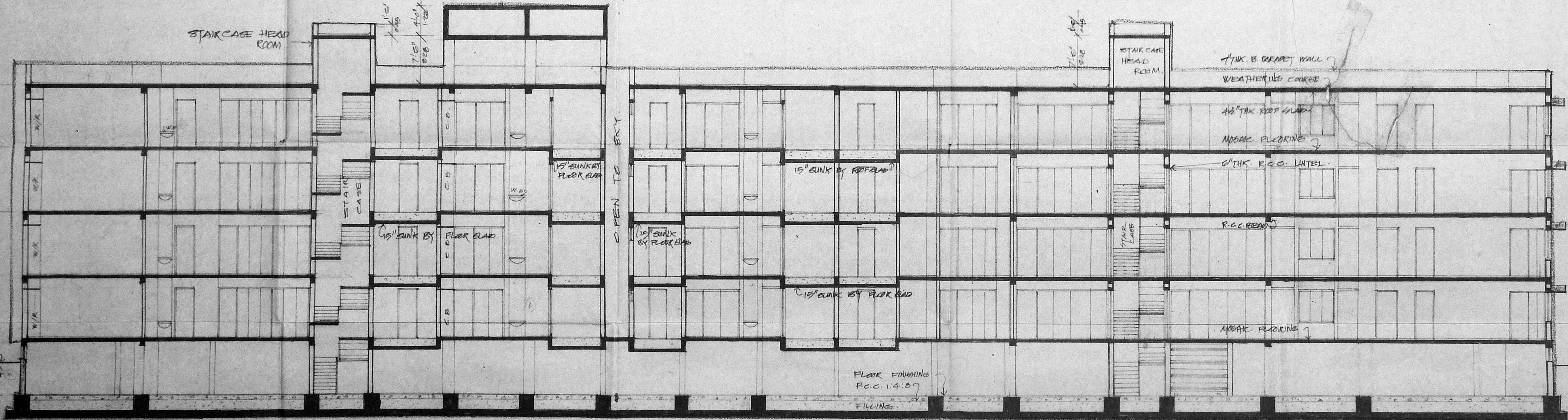

SECTION ON XY.

8/6

MMDA B1/PP NO.
B1/158.12/73

Scheme
PART I
PART II

A.M. No. U.P.

COLOUR INDEX

- PROPOSED
- SITE BOUNDARY
- ROAD
- SEWER LINE

PROPOSED DWELLING UNITS FOR
OFFICER'S CO-OPERATIVE
HOUSING SOCIETY AT
40'0" WIDE MMDA SCHEME ROAD,
KOTTURPURAM, ADYAR ZAMIN-
VILLAGE, MADRAS
ADJOINING ADYAR RIVER BUND.
SECTION ON XY & ELEVATION

SCALE: 1/8" = 1'0" DRAWN: CHECKED:
DATE: 26-04-92 SHEET No. ISSUED:

ARCHITECTS cum LICENSED SURVEYOR

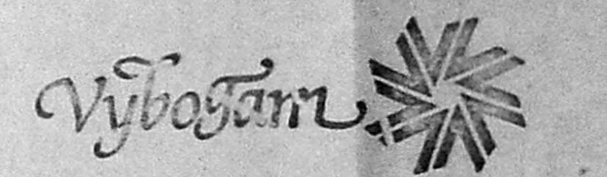

Architects, Planners & Interior Designers
19, Mowbrays Road
Madras-600 014
Ph: 475764

J. Babu

M. S. Thirumala

SMT. JILL J. BABU
REGISTERED ARCHITECT
&
LICENSED SURVEYOR
R.A. No. 155
19, MOWBRAYS ROAD
MADRAS-600 014

SIGNATURE OF OWNER
FOR OFFICERS' CO-OPERATIVE HOUSING SOCIETY LTD
Special Officer

AUTHORITY DRAWING FOR APPROVAL
DRG. NO. 026/90